

From: [Teresa Foster](#)
To: "[Maria Cisneros](#)"; [Jill Techel](#); [Doris Gentry](#); [Scott Sedgley](#); [Mary Luros](#); [Liz Alessio](#); [Districts](#)
Subject: Adopt Map E
Date: Wednesday, March 11, 2020 5:05:11 PM

[EXTERNAL]

Dear Mayor Jill Techel, Vice Mayor Doris Gentry, Councilman Scott Sedgley, Councilwomen Liz Alessio and Councilwomen Mary Luros

I am reaching out to request that you support of **Map E** which was created by a group of Latino community members on Tuesday, March 10th. The map was created using demographic data.

In prior Board meetings, we had asked if demographic and voter cluster information would be provided at the community meetings. The answer was yes, unfortunately, that was not the case. Community members were provided city maps with raw population numbers by neighborhoods. We were referred to the online tool but did not have the technology necessary to access the tool during the community gathering

Per the press release yesterday, March 10, four maps have been selected and published but only one comes close to meeting the needs of the purpose behind the petition, providing the Latino community a way for potential representation on City government.

The development of **Map E** is the best option to meet the purpose behind the ask. As I mentioned, the Latino community was never engaged in the draft or presentation of the petition, nonetheless, we are in the middle and want to make sure that our input is considered.

Map E will be entered into the minutes at the next Board meeting during public comment with the goal of adding this as an additional map to consider and approved.

in my humble view, **Map E** meets the goal.

The voice of the our **gente** is critical! Here is the link to Map

E. <https://districtr.org/edit/2947>

I thank you for your time and all effort given to ensuring that this map becomes one of the options by adding an extension to the 7-day public feedback on the maps. **Map E** is my first choice and Map A is my secondary choice. The other maps **do not** come close to meeting the overall purpose of the petition and should not be considered.

With respect and appreciation of your leadership,

Teresa Foster
Community Member
Browns Valley Resident

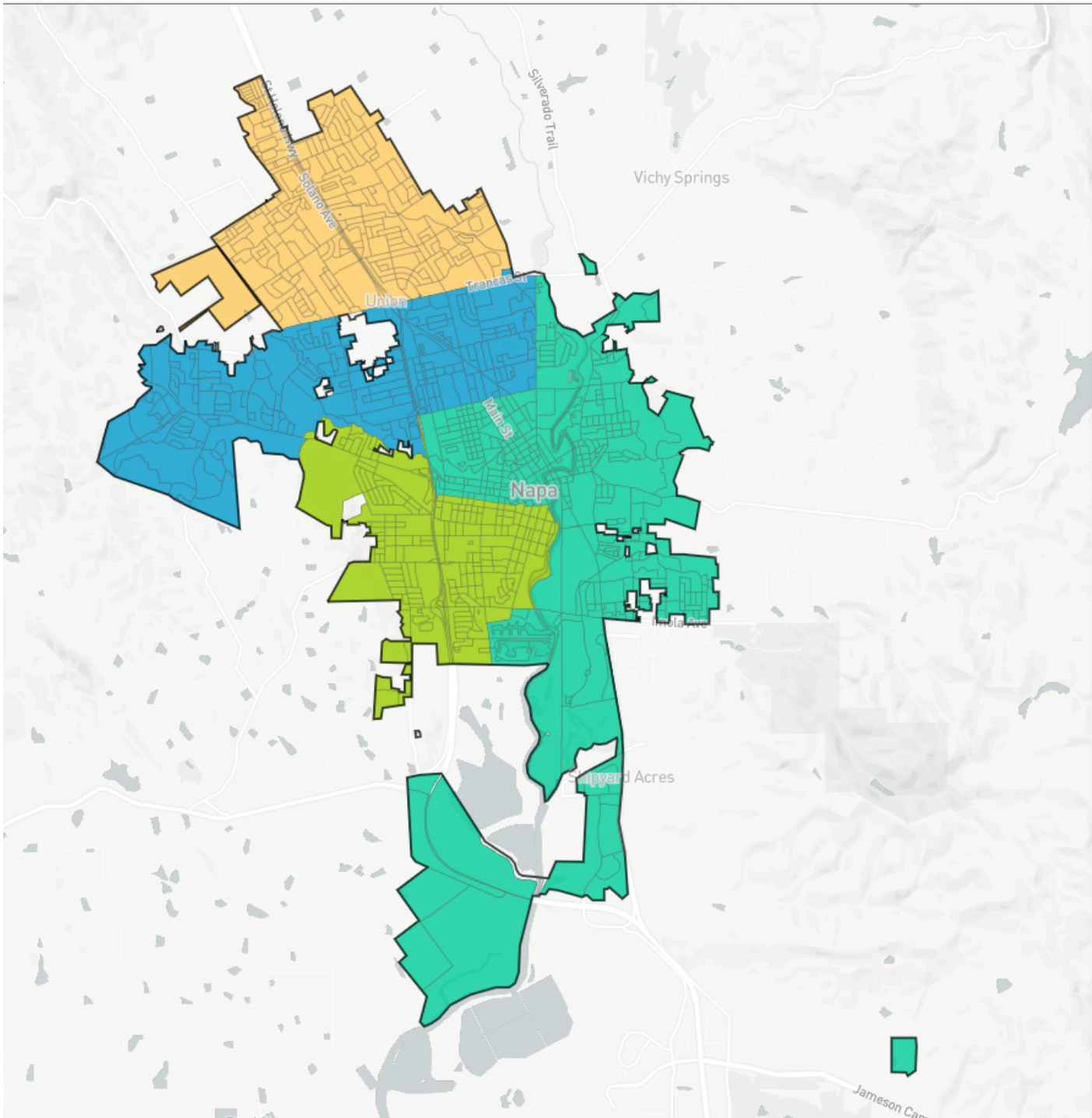

▼ **Racial Balance**

COMPARE

WITH

AND

	White	Hispanic	Asian
1	62%	32.9%	2.2%
2	66%	28.2%	2.7%
3	56.7%	37.4%	2.6%
4	43.7%	52.2%	1.3%
Overall	57.2%	37.6%	2.2%

▼ **VAP Balance**

COMPARE

WITH

AND

	WVAP	HVAP	AVAP
1	67.3%	27.8%	2.5%
2	70.3%	24.2%	2.9%
3	62.1%	31.8%	2.9%
4	50.4%	45.4%	1.5%
Overall	62.7%	32.1%	2.5%

▼ **Contiguity**

Any districts are contiguous

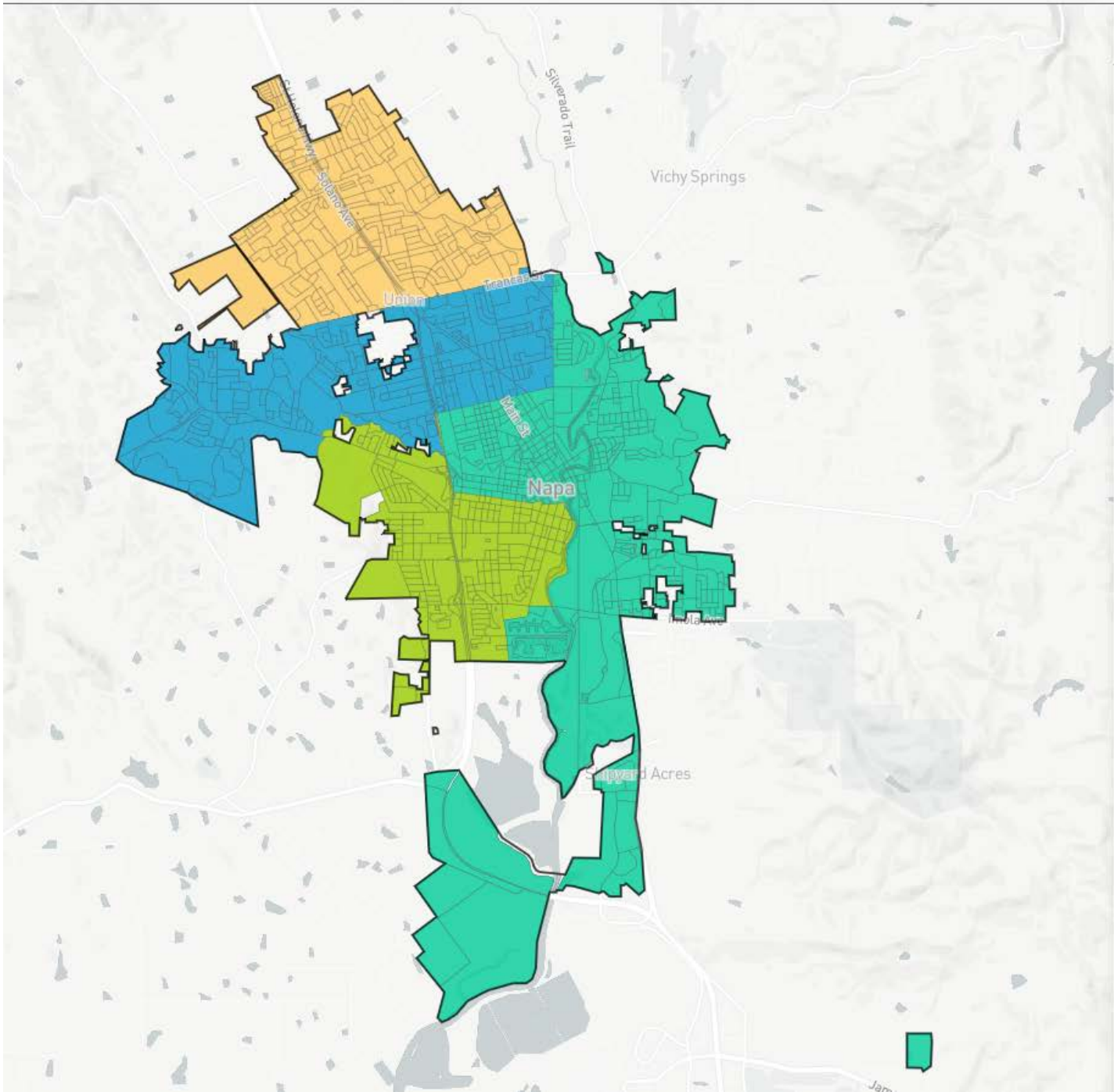

▼ Population Balance

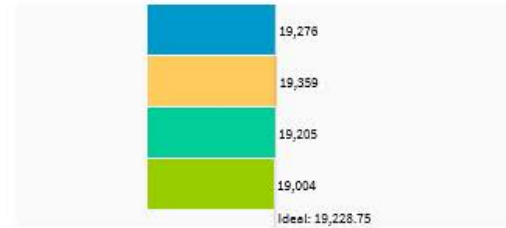

UNASSIGNED POPULATION: 71

MAX. POPULATION DEVIATION: 1.17%

Highlight unassigned units