

NOTES:

1. STEEL TO BE ASTM DESIGNATION A-36
2. ALL FILLET WELDS TO BE $\frac{1}{4}$ "
3. FOR PIPES LARGER THAN 60"Ø, TRASH RACK SHALL BE ENGINEERED

IF PERPENDICULAR WINGWALL IS AVAILABLE SIDE BARS MAY BE DELETED IF CENTER BARS EXTEND TO WALL

TRASH RACK SHALL BE WELDED USING 2" SCHEDULE 80 PIPE, BARS, AND ANGLES AS SHOWN, AND SHALL BE HOT-DIPPED GALVANIZED AFTER FABRICATION.

ENSURE THAT CONCRETE HAS REACHED FULL DESIGN STRENGTH (28 DAYS MIN. CURED) BEFORE DRILLING HOLES OR INSTALLING ANCHORS

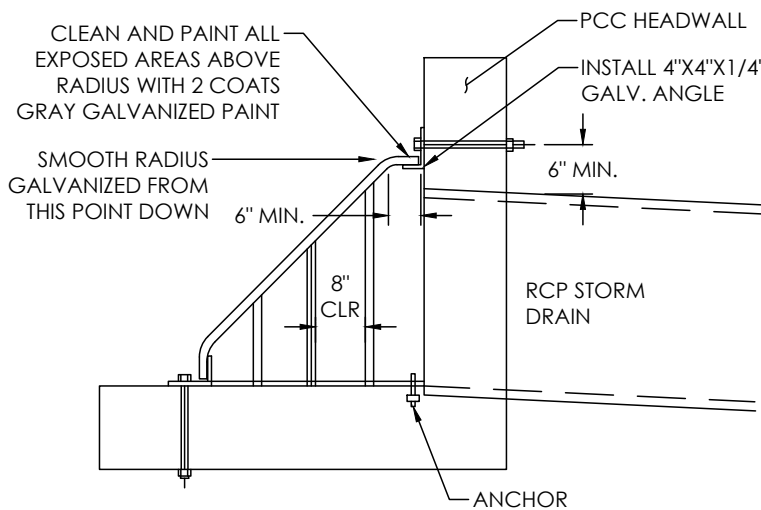
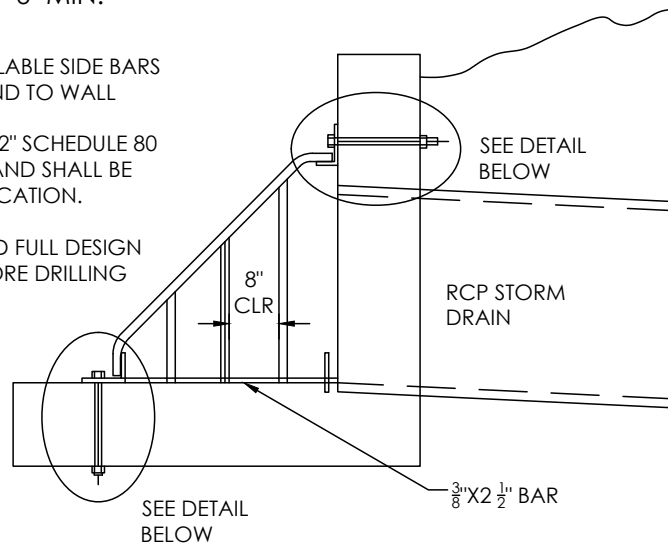

6" MIN. BETWEEN BOLT AND TOP OF WALL

3/4" DIA. BOLT WITH 1 1/2" DIA. WASHER EACH SIDE, 12" O.C.

USE NYLOCK FASTENERS, APPROVED CONCRETE ANCHOR OR APPROVED EQUAL

CITY OF NAPA

PUBLIC WORKS DEPARTMENT

**STORM DRAIN INLET
TRASH RACK**

DRAWN BY: LFM
 APPROVAL DATE: 06/2018
 SCALE: NONE
 REVISED DATE: 08/2021

CHECKED BY: IHH
 APPROVED BY: JBL
 DRAWING NO. D-13